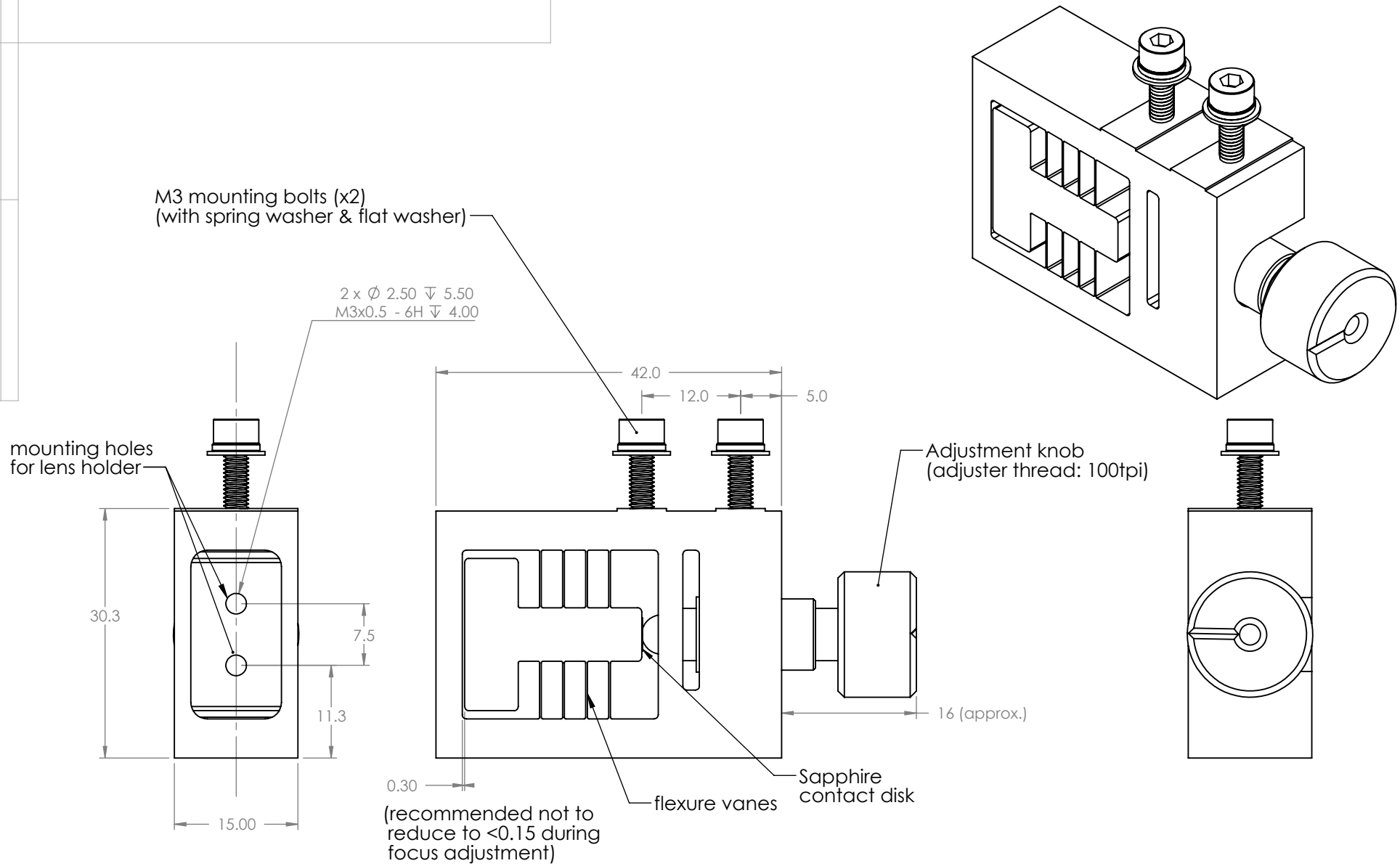

Notes:

1. Stainless steel body; steel lead screw, with steel ball on to sapphire disk

UNLESS OTHERWISE SPECIFIED: DIMENSIONS ARE IN MM. TOLERANCES ARE: DECIMALS .XXX ± 0.025, .XX ± 0.075, .X ± 0.125; ANGLES ± 1; REMOVE ALL BURRS AND BREAK SHARP EDGES 0.1 MAX.	THIRD ANGLE PROJECTION	**Thorlabs Quantum Electronics**	
	APPROVALS / DATE	**10335 GUILFORD ROAD, JESSUP MD 20794**	
	DRAWN AD 4/4/10	TLK-FM1	
	CHECKED		
MATERIAL as noted	ENGINEER		
FINISH as noted	APPROV	SIZE A, Doclog No. 21057, REV. A	
WEIGHT 142.02 grammes	DO NOT SCALE DRAWING	SCALE 1:1	SHEET 1 OF 1